

LAMELA L

PETOSOBAN STAN

FAZA I

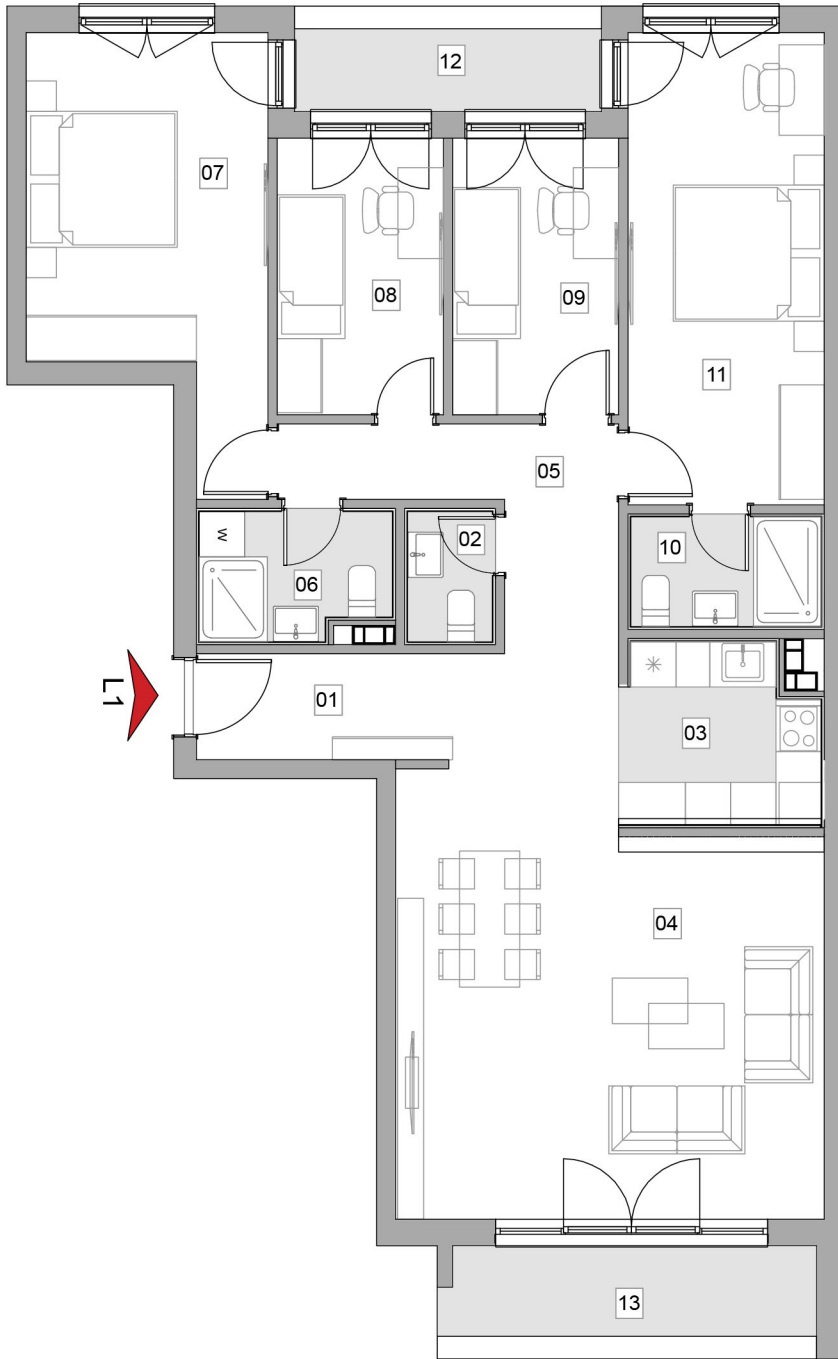
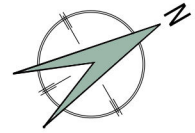
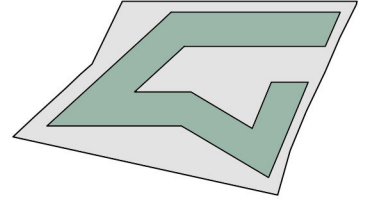

SPRATNA POZICIJA I POVRŠINA

| sprat | STAN | Površina |
|----------|----------|----------------------|
| sprat 01 | STAN L01 | 118.62m ² |
| sprat 02 | STAN L04 | 119.86m ² |
| sprat 03 | STAN L07 | 119.86m ² |
| sprat 04 | STAN L10 | 119.86m ² |
| sprat 05 | STAN L13 | 119.86m ² |

LAMELA L

| Element ID | OZ. PR. | NAMENA PROSTORIJE | NETO KORISNA POVRŠINA |
|-----------------------------|---------|-----------------------|-----------------------|
| Stan L01 Petosoban | | | |
| 01 | | Hodnik | 7.89 |
| 02 | | Toalet | 2.10 |
| 03 | | Kuhinja | 6.08 |
| 04 | | Dn. soba i trpezarija | 30.80 |
| 05 | | Degažman | 7.09 |
| 06 | | Kupatilo | 4.32 |
| 07 | | Spavaća soba | 15.22 |
| 08 | | Spavaća soba | 7.81 |
| 09 | | Spavaća soba | 7.75 |
| 10 | | Kupatilo | 3.86 |
| 11 | | Spavaća soba | 15.76 |
| 12 | | Lođa | 4.33 |
| 13 | | Lođa | 5.61 |
| UKUPNO | | | 118.62 m ² |

